

COPYRIGHT © 2019 CBS SURVEYING AND MAPPING, INC. ALL RIGHTS RESERVED
NO PORTION OF THIS PLAT MAY BE REPRODUCED BY PHOTOCOPYING OR BY
ANY OTHER MEANS, STORED, PROCESSED OR ELECTRONICALLY TRANSMITTED
WITHOUT PRIOR WRITTEN PERMISSION OF THE ORIGINAL PROFESSIONAL LAND
SURVEYOR, HIS HEIRS OR ASSIGNS. THIS DOCUMENT IS NOT VALID WITHOUT
AN ORIGINAL SIGNATURE AND SEAL (EXCEPTION—OFFICIAL USE BY GOVERNMENT
OFFICIALS AND PROFESSIONAL LAND SURVEYORS FOR BOUNDARY RETRACEMENT
PURPOSES).

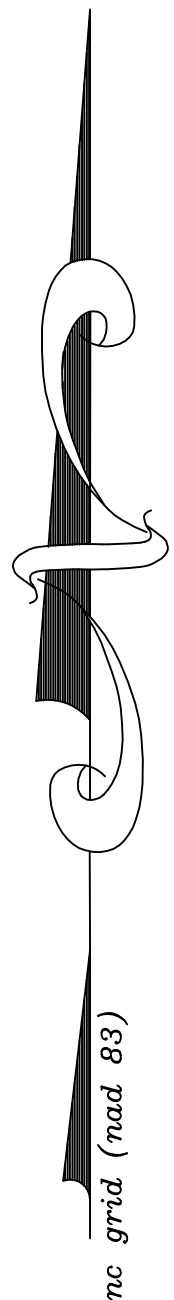
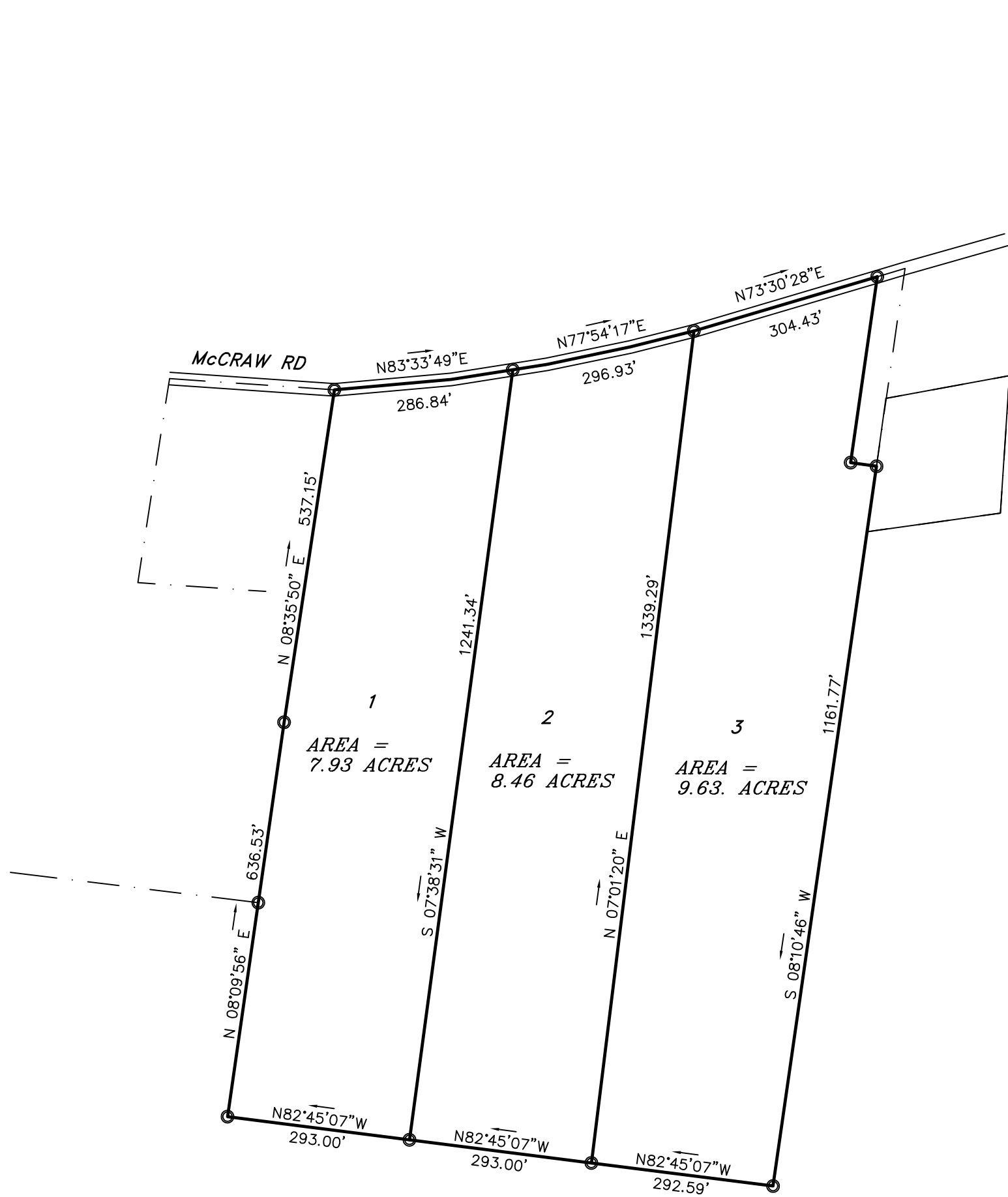

NOTES:

(S) DENOTES OBJECT SET
(F) DENOTES OBJECT FOUND

PROPERTY SUBJECT TO ANY VALID AND ENFORCEABLE EASEMENTS,
AND THOSE SHOWN, IF ANY, SHOULD BE INDEPENDENTLY VERIFIED.
NO TITLE OPINION HAS BEEN PROVIDED TO THE SURVEYOR.

NAMES AND DEED REFERENCES SHOWN ARE FOR DESCRIPTIVE
PURPOSES ONLY, NOT TO BE USED FOR DETERMINING TITLE.
WATER BOUNDARIES ARE SUBJECT TO CHANGE BY NATURAL
CAUSES AND MAY EFFECT AREA AND LIMIT OF TITLE.

ALL RIGHT OF WAYS OR EASEMENT WIDTHS SHOULD BE VERIFIED FOR
ACCURACY BY THE COMPANY, AGENCY, OR PUBLIC DEPARTMENT
RESPONSIBLE FOR ACQUIRING, MAINTAINING, AND EXISTENCE OF THE
EASEMENTS SHOWN. THE WIDTHS SHOWN WERE ACQUIRED BY VARIOUS
SOURCES AND ARE SUBJECT TO ERROR.

SC GRID COORDINATES DETERMINED BY OPUS. NO GRID
MONUMENT WAS LOCATED TO VERIFY THE ACCURACY
OF THE COORDINATES SHOWN.

LEGEND:

△ CM(F) - CONCRETE MONUMENT(F)
IPS - #4 REBAR(S)
MN(S) - MAGNETIC NAIL(S)
MN(F) - MAGNETIC NAIL(F)
□ - TOP OF BANK
R/W - RIGHT OF WAY
P/L - PROPERTY LINE
C/L - CENTERLINE
○ - UTILITY POLE
○ - POINT NO MONUMENT
IPF - #4 REBAR(F)
P/O - PART OF



STATE OF NORTH CAROLINA

I certify that this map was drawn from an actual survey made under my
supervision and was prepared in accordance with G.S. 47-30 as amended.
The unadjusted ratio of precision is 1" = 7500±
Boundaries not surveyed, if any, are noted. Deed descriptions are
recorded in Book 1487, Page 2232.

Witness my hand and seal this 31st day of JANUARY, 2019

JAMES W. CAPPS
Professional Land Surveyor
L-3316
License No.

GRAPHIC SCALE



(IN FEET)
1 inch = 200 ft.

BOUNDARY SURVEY FOR:

CHARLES LEE JONES

TOWNSHIP: NO 1 TAX I.D. : 218
COUNTY: CLEVELAND STATE: NORTH CAROLINA
DATE: JANUARY 31, 2019 JOB NO.: 0119115
REVISIONS

DATE	DESCRIPTION
------	-------------



CBS Surveying & Mapping, Inc.

3610 UNION HIGHWAY PO BOX 578
GAFFNEY, SC 29342
(864) 489-5068
EMAIL: CBSSURVEYING@AOL.COM